

Patient

John Doe, M - 1

Analysis type **Ricketts lateral**

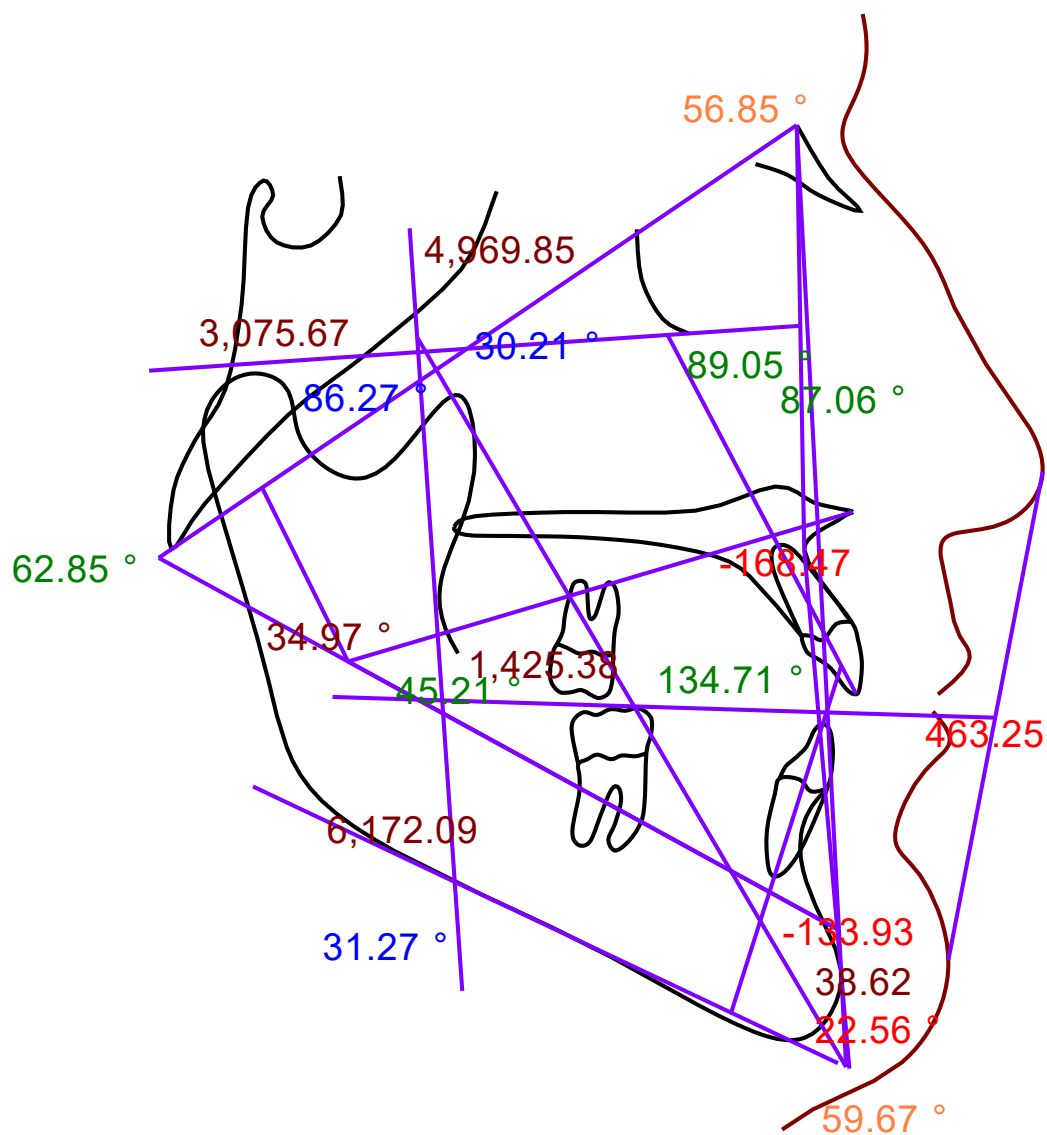

Patient

John Doe, M - 1

Analysis type **Ricketts lateral**

MEASUREMENT		NORMAL VALUE	VALUE	DIFFERENCE	BIAS
Cranial Base Evaluation					
Cranial deflection	°	27.0±3.0	30.2	3.2	●
Ant. Cranial Length	mm	55.0±20.5	4969.8	4914.8	●●●
Post. Cranial Length	mm	39.0±202.0	3075.7	3036.7	●●●
Face Typology					
Total Facial Height	°	60.0±3.0	62.9	2.9	
Facial Taper	°	68.0±3.0	59.7	-8.3	●●
Mandible Growth Direction					
Facial axis	°	90.0±3.0	86.3	-3.7	●
Lower Facial Height	°	46.0±3.0	45.2	-0.8	
Mandible Shape					
Mandibular arc	°	22.0±4.0	35.0	13.0	●●●
FMA	°	26.0±3.0	31.3	5.3	●
Corpus Axis	mm	65.0±4.0	6172.1	6107.1	●●●
Posterior Facial Height	mm	55.0±3.0	5387.3	5332.3	●●●
Skeletal Relations					
Convexity	mm	-2.0±0.0	-168.5	-166.5	
A-N-Ba	°	63.0±3.0	56.8	-6.2	●●
Maxillary Depth	°	90.0±3.0	87.1	-2.9	
Facial Depth	°	87.0±3.0	89.1	2.1	
Dental Condition					
Upper 6 to PTV	mm	12.0±3.0	1425.4	1413.4	●●●
Lower 6 to PTV	mm	15.0±3.0	1478.0	1463.0	●●●
Interincisal angle	°	126.0±10.0	134.7	8.7	
Upper 1 to Lips Embrasure	mm		931.1		
Lower 1 Extrusion	mm	1.2±0.0	-133.9	-135.1	
Lower 1 to A-Po	mm	1.0±2.5	38.6	37.6	●●●
Lower 1 to A-Po angle	°	22.0±0.0	22.6	0.6	
Aesthetic					
Li'/E-line	mm	-2.0±0.0	463.2	465.2	